



Anthony Webb

Lightcliffe Road, Palmers Green, London, N13
£825,000 Freehold

Anthony Webb
ESTATE AGENTS

Lightcliffe Road, Palmers Green, London, N13

A stunning three double bedroom Edwardian family home which offers a fantastic blend of period features and contemporary living. The property offers a generous 1,220 square feet of well-appointed living space and also offers great potential to extend to the rear/side and into the loft space. (stpp)

Lightcliffe Road is situated between Hazelwood Lane and Hedge Lane and is ideally located for Palmers Green's shops, restaurants, bus routes and mainline station into Moorgate. Hazelwood primary school, Broomfield Park, The New River and Hazelwood recreation ground area are also short walk away.

Front garden with original tiled path to original front door • Hallway with original tessellated tiled floor • Spacious through lounge with feature fireplace and bay window with bespoke shutters • Modern fitted kitchen/diner with doors to garden • Guest w.c • First floor landing with access to loft space • Modern first floor family bath/shower room • Gas central heating • Well maintained south East facing rear garden measuring 70ft x 18ft mostly laid to lawn with paved patio, mature shrubs and shed to rear.

Enfield Council tax band E

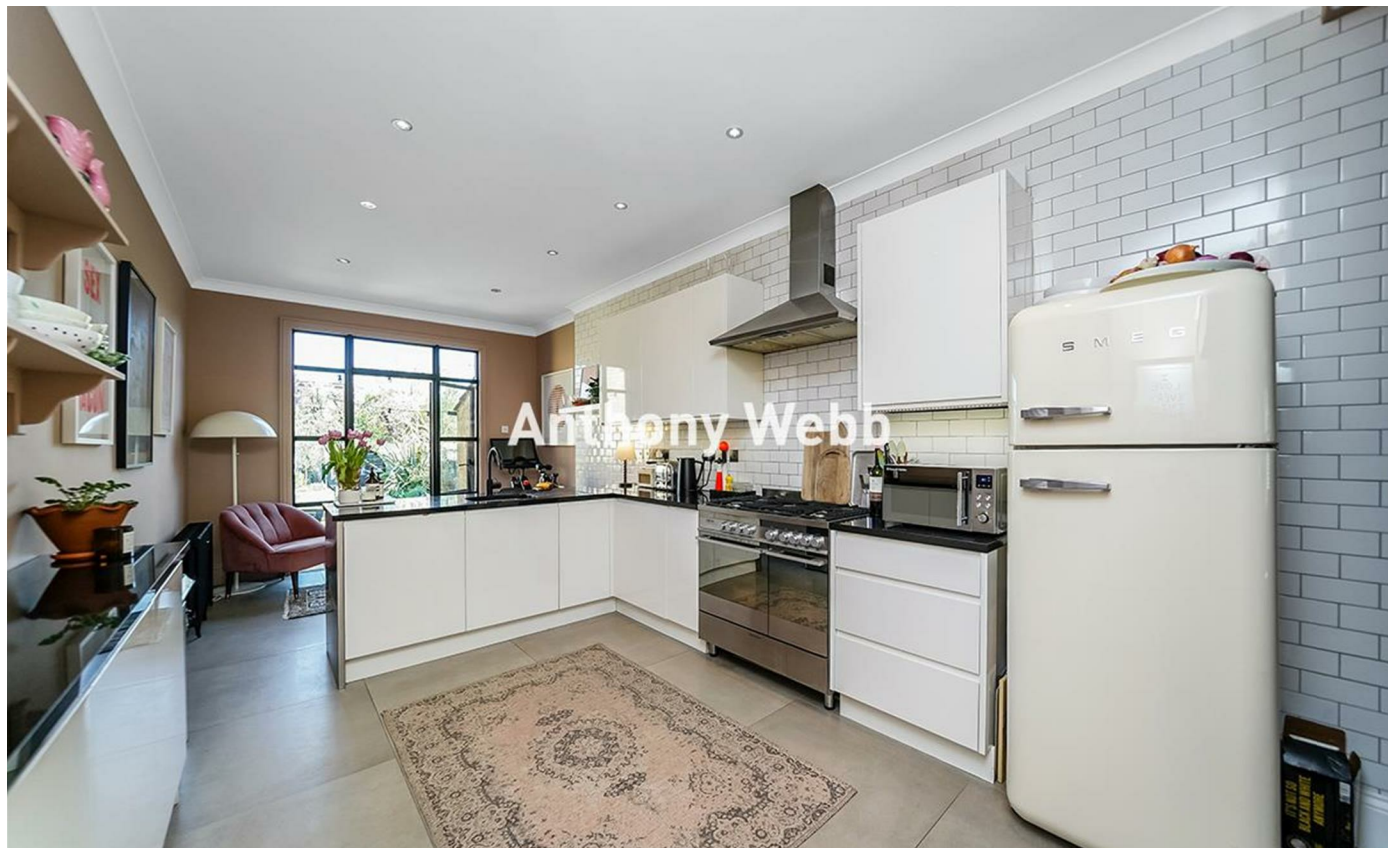
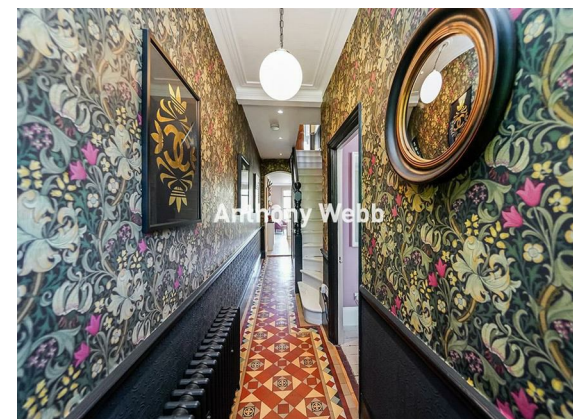

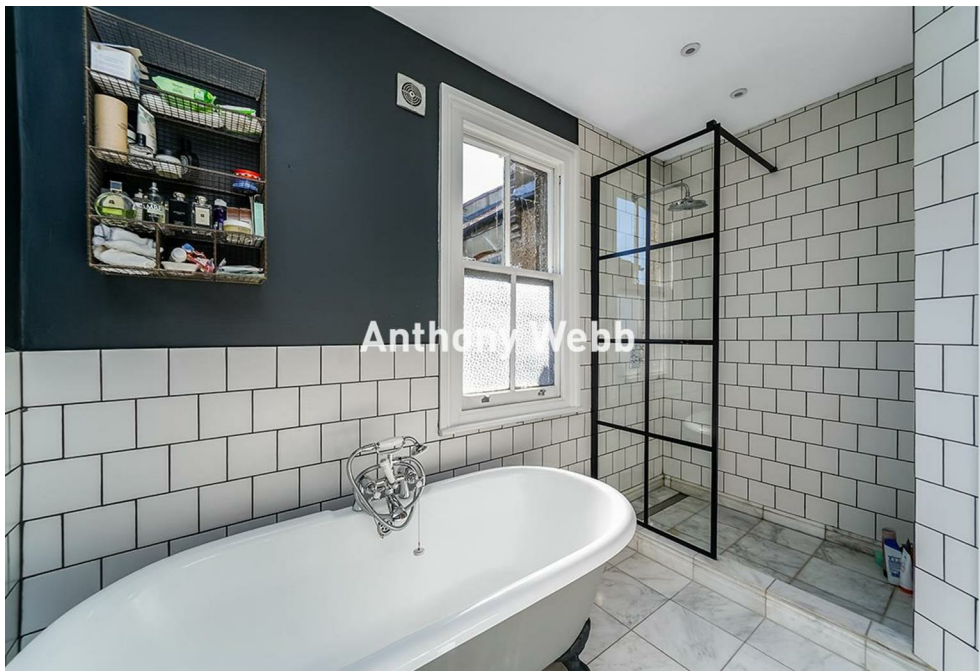
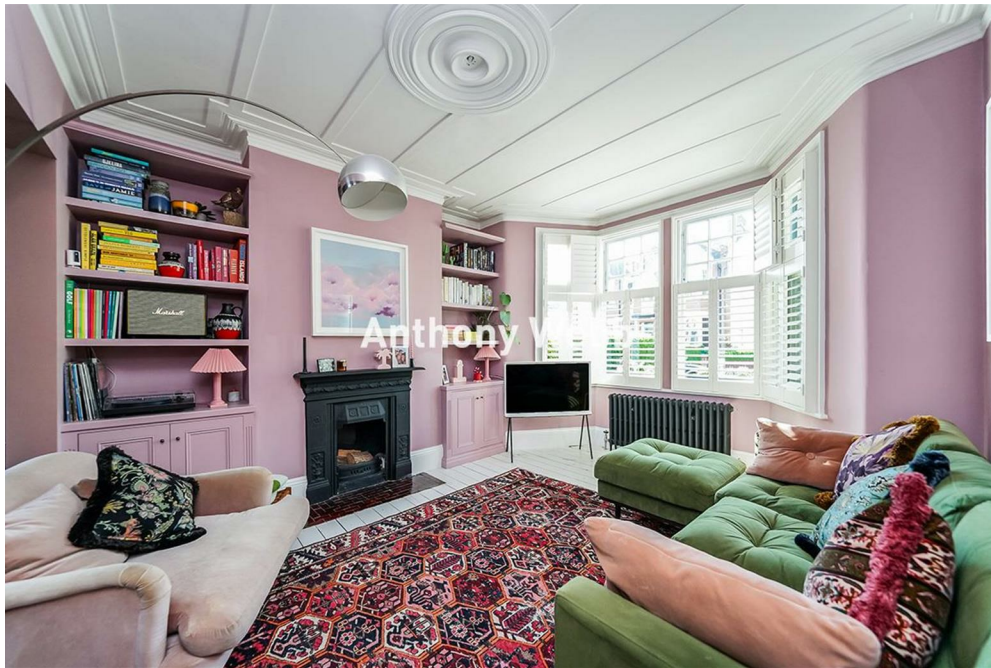

Lightcliffe Road
Palmers Green
London
N13 5HD

Tenure: Freehold
Gross Internal Area: 1220.00 sq ft

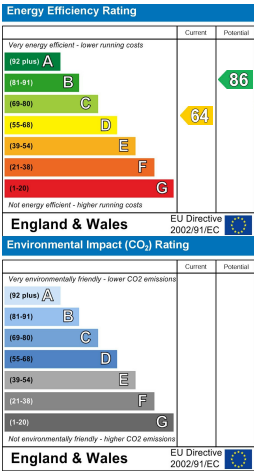

Lightcliffe Road, N13 5HD
Approx. Gross Internal Area 1220 Sq Ft - 113.34 Sq M
(Excluding Store)
Approx. Gross Internal Area Of Store 20 Sq Ft - 1.86 Sq M

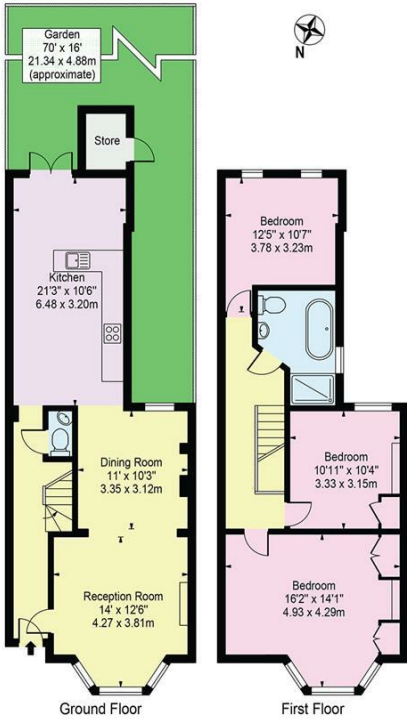

This floor plan should be used as a general outline for guidance only and does not constitute in whole or in part an offer or contract. Any intending purchaser or lessee should satisfy themselves by inspection, searches, enquiries and full survey as to the correctness of each statement. Any areas, measurements or distances quoted are approximate and should not be used to value a property or be the basis of any sale or let.

Property particulars as supplied by Anthony Webb Estate Agents are set out as a general outline in accordance with the Property Misdescriptions Act (1991) only for the guidance of intending purchasers of lessees, and do not constitute any part of an offer or contract. Details are given without any responsibility, and any intending purchasers, lessees or third parties should not rely on them as inspection or otherwise as to the correctness of each of them. We have not carried out a structural survey and the services, appliances and specific fittings have not been tested. All photographs, measurements, floor plans and distances referred to are given as a guide only and should not be relied upon for the purchase of carpets or any other fixtures statements or representations of fact, but must satisfy themselves by or of fittings, gardens, roof terraces, balconies and communal gardens as well as tenure and lease details cannot have their accuracy guaranteed for intending purchasers. Lease details, service ground rent (where applicable) are given as a guide only and should be checked and confirmed by your solicitor prior to exchange of contracts. no person in the employment of Anthony Webb has any authority to make any representation or warranty whatever in relation to this property.

348 Green Lanes, Palmers Green, London N13 5TJ
020 8882 7888
palmersgreen@anthonywebb.co.uk
anthonywebb.co.uk

